J&Y ASYLUM

YURI AND JADEN

ASYLUM MOVIES

What does the company sells or produce?

The Asylum is an American independent film company and distributor that focuses on producing low-budget, direct-to-video films.

Movies

The Asylum is headquartered in a converted warehouse in California

25 people work for the company.

Each film earns The Asylum between $125,000 and $250,000 in profit.

Headquarters:

72 E Palm Ave, Burbank, California, 91502, United States

Phone:

(323) 850-1214

Movies

J&Y ASYLUM

PARTNERS

THE ASYLUM

Type	Film, Television, Animation.
Founded	1997; 24 years ago
Founder	David Michael Latt David Rimawi Sherri Strain
Headquarters	Burbank, California, United States[1]
Owner	Privately held
Divisions	Faith Films
Website	theasylum.cc

Movies

How does the company produce?

The Asylum is an **American independent film company** and distributor that focuses on producing low-budget, direct-to-video films.

The company is notorious for producing titles that capitalize on productions by major studios, often using film titles and scripts very similar to those of current blockbusters in order to lure customers.

Target Market

The Asylum target is all kind of people who enjoy watching Hollywood movies, as the Asylum movies use some kind of idea, public, media by just twisting the titles a little bit, so the searching Can also reach the Asylum movies.

Movies

PRODUCTION

Sell or Produce

The Asylum produces and releases 25 films per year through its direct pipeline to the nation's top retailers and its network of international partners. The Asylum has released more than 500 films and has built a library of over 250 original productions.

Top production

- THE ASYLUM MOVIE CHANNEL is one of the top-rated OTT entertainment networks.

Movies

J&Y ASYLUM

INTERESTING FACTS

1The Asylum is one of the world's leading brand-oriented motion **picture** and ~~television s~~tudios. ... In 2018 the company launched The Asylum Movie Channel – an ad-supported entertainment network. With over three million hours watched per month, The Asylum Movie Channel is one of the top-rated OTT entertainment channels.

In 2018 the company launched THE ASYLUM MOVIE CHANNEL -- an ad-supported entertainment network. With over th~~ree million~~ hours watched per month, THE ASYLUM MOVIE CHANNEL is one of the top-rated OTT entertainment networks

The Asylum films including sharnado franchise is now on Amazon prime

The Asylum is not hiring at this tme

Movies

CINEMA

Asylum sells its Products for:

- Netflix
- Animal Planet
- Hallmark Channel
- Sony Television
- Universal TV
- Lifetime
- Tubi TV
- BET
- SYFY

Most successful:

In my point of view, a good movie is "Android Cop", but I cannot say which one is the best.

The best movies made by the Asylum, according to IMDb.

- The Twisted Nanny
- Next Time
- Dot
- Joe & Joe
- Vinyl
- The Road to Flin Flon
- The Woman Chaser.
- Snapped

PRODUCTS

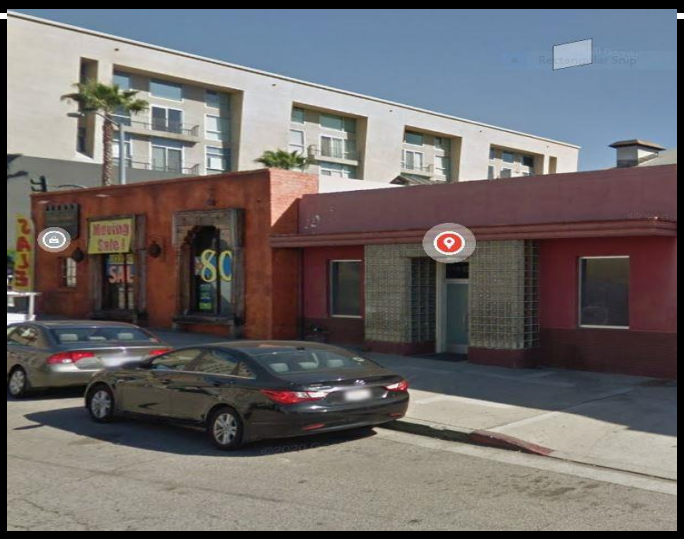

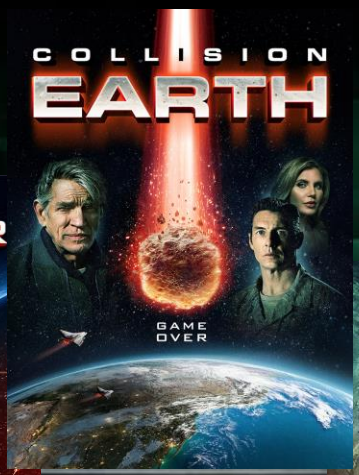

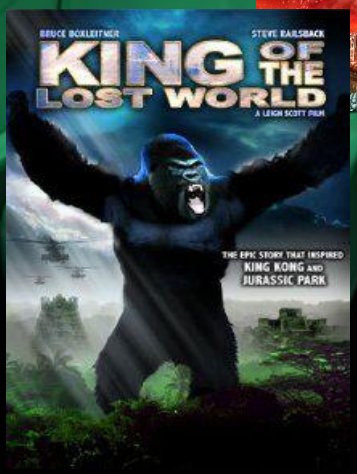

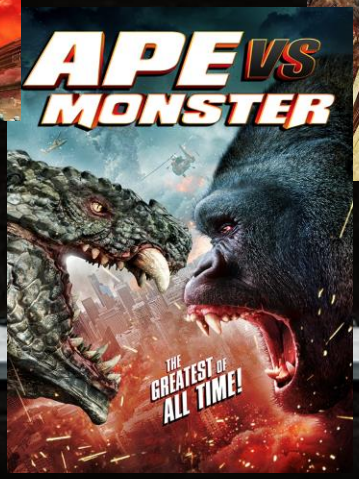

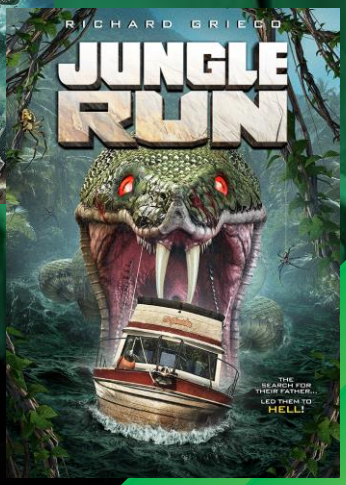

Movies

J&Y ASYLUM

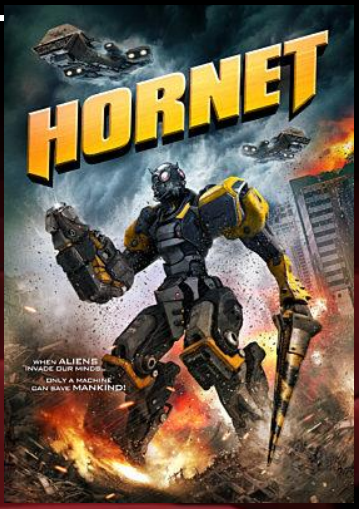

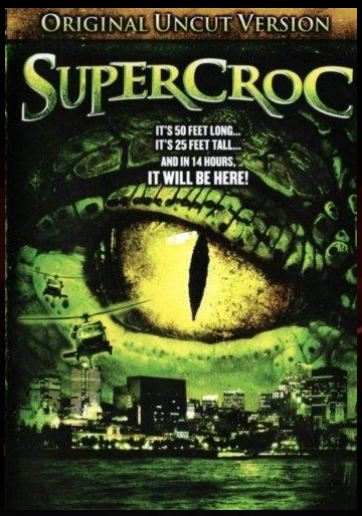

Movies